Senate District 22

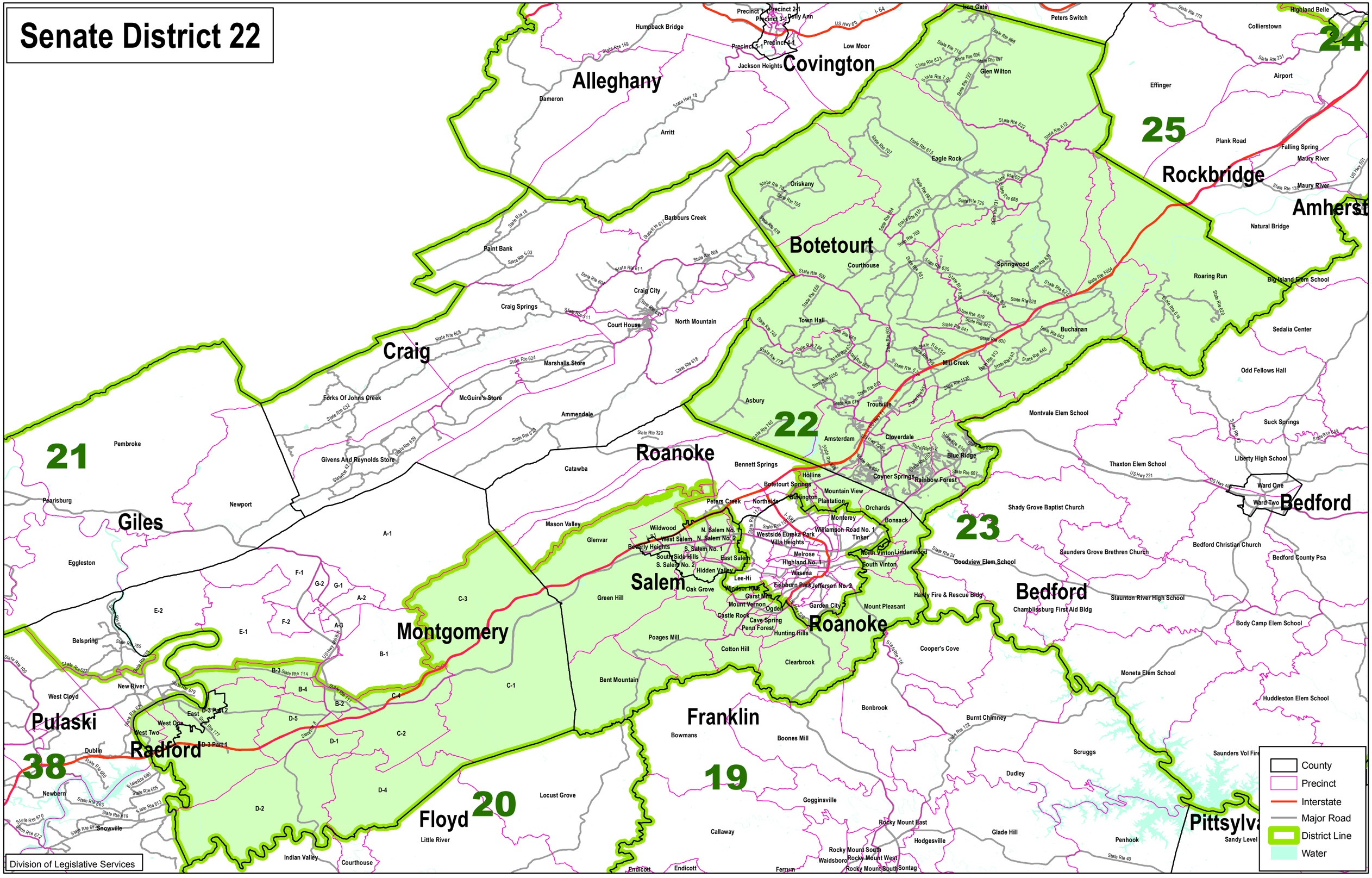

Division of Legislative Services