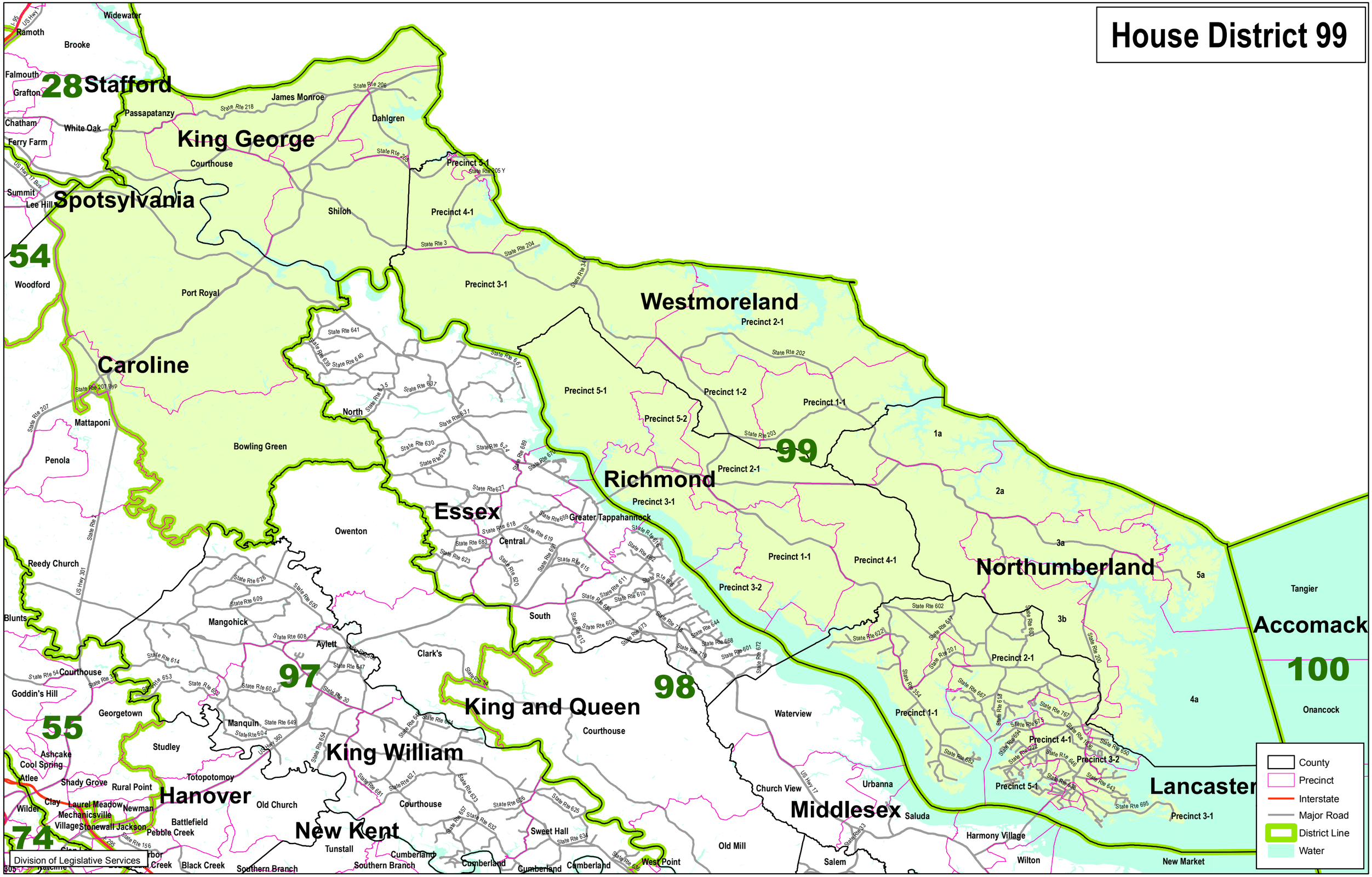House District 99