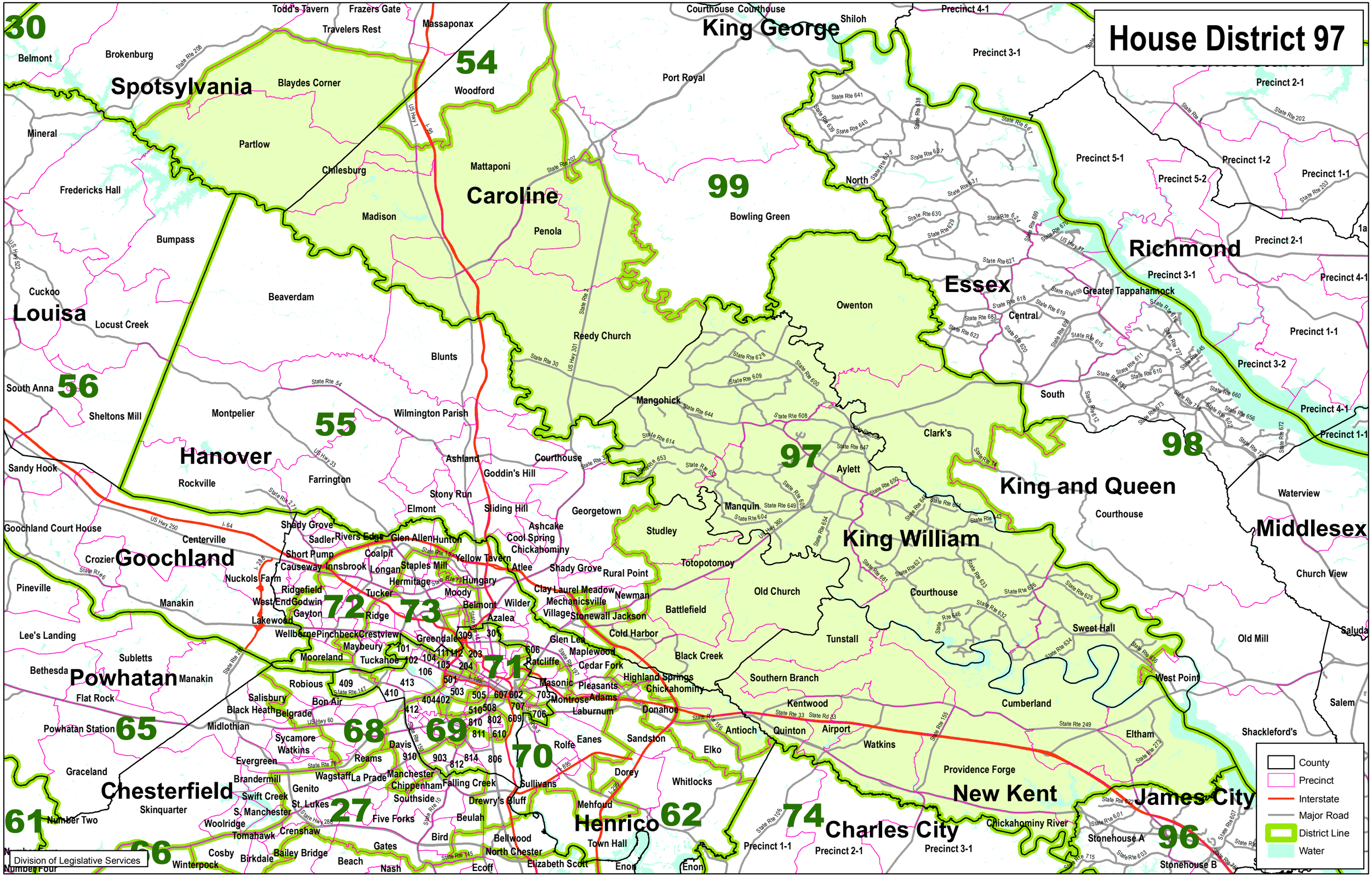House District 97