House District 9

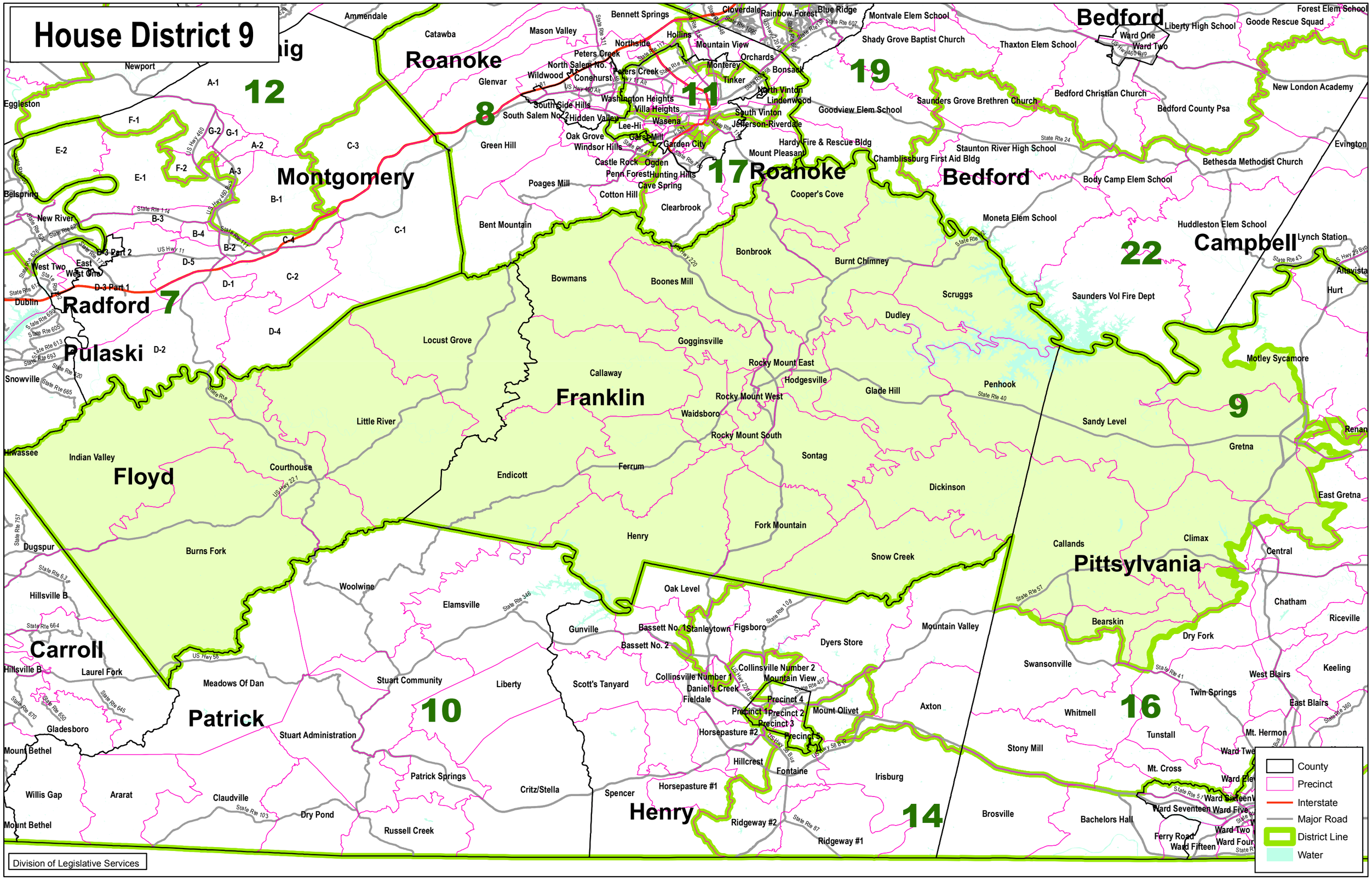

Division of Legislative Services