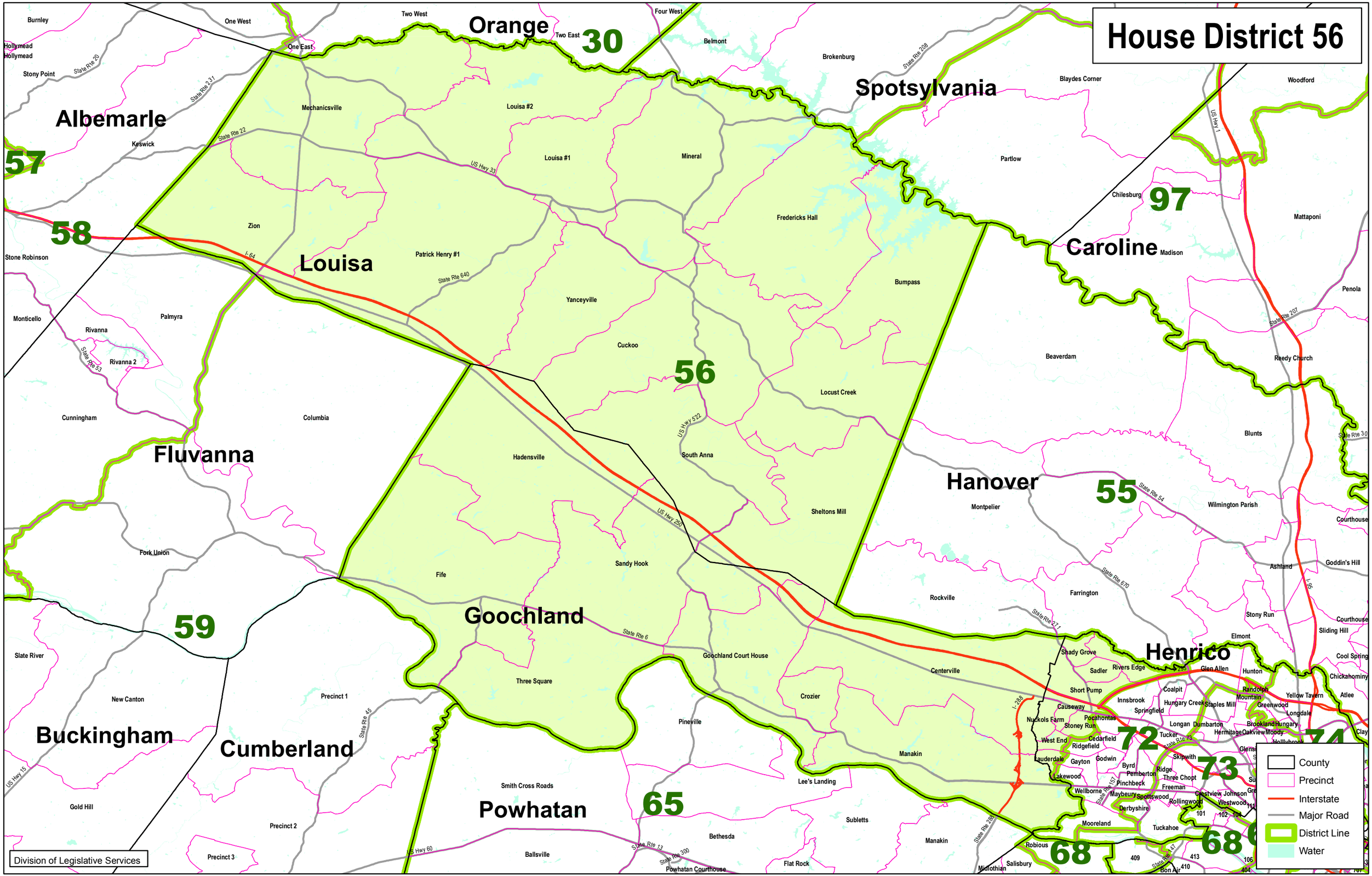House District 56