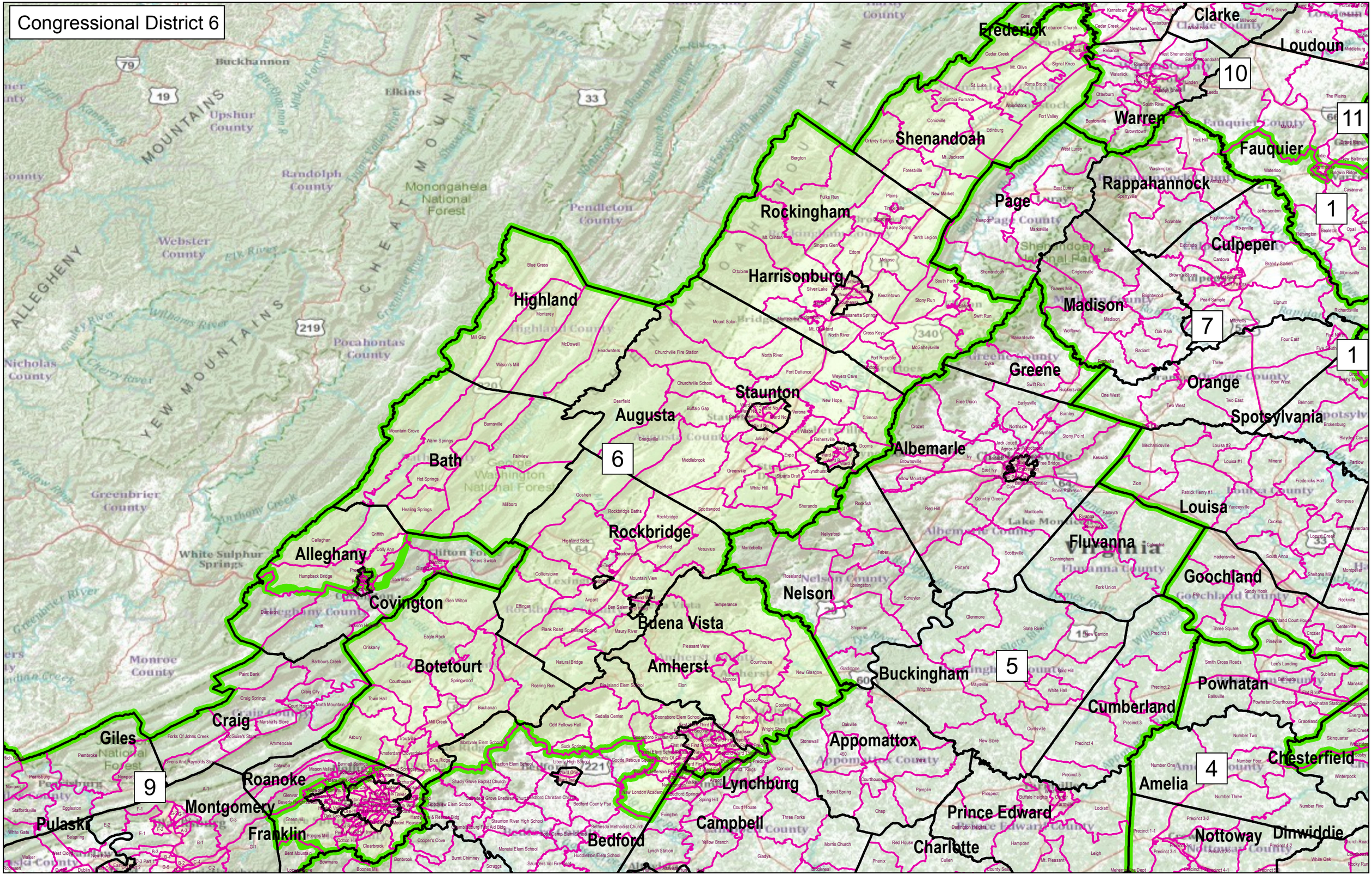
Congressional District 6
Frederick
Clarke
Loudoun
10
Warren
11
Shenandoah
Fauquier
Rappahannock
Page
1
Rockingham
Culpeper
Harrisonburg
Madison
7
Highland
Greene
1
Orange
Staunton
Augusta
Spotsylvania
Albemarle
6
Bath
Louisa
Rockbridge
Fluvanna
Alleghany
Goochland
Nelson
Covington
Buena Vista
Botetourt
Amherst
Buckingham
5
Powhatan
Cumberland
Craig
Appomattox
Giles
Chesterfield
Roanoke
Lynchburg
Amelia
4
9
Montgomery
Prince Edward
Pulaski
Franklin
Campbell
Bedford
Charlotte
Nottoway
Dinwiddie