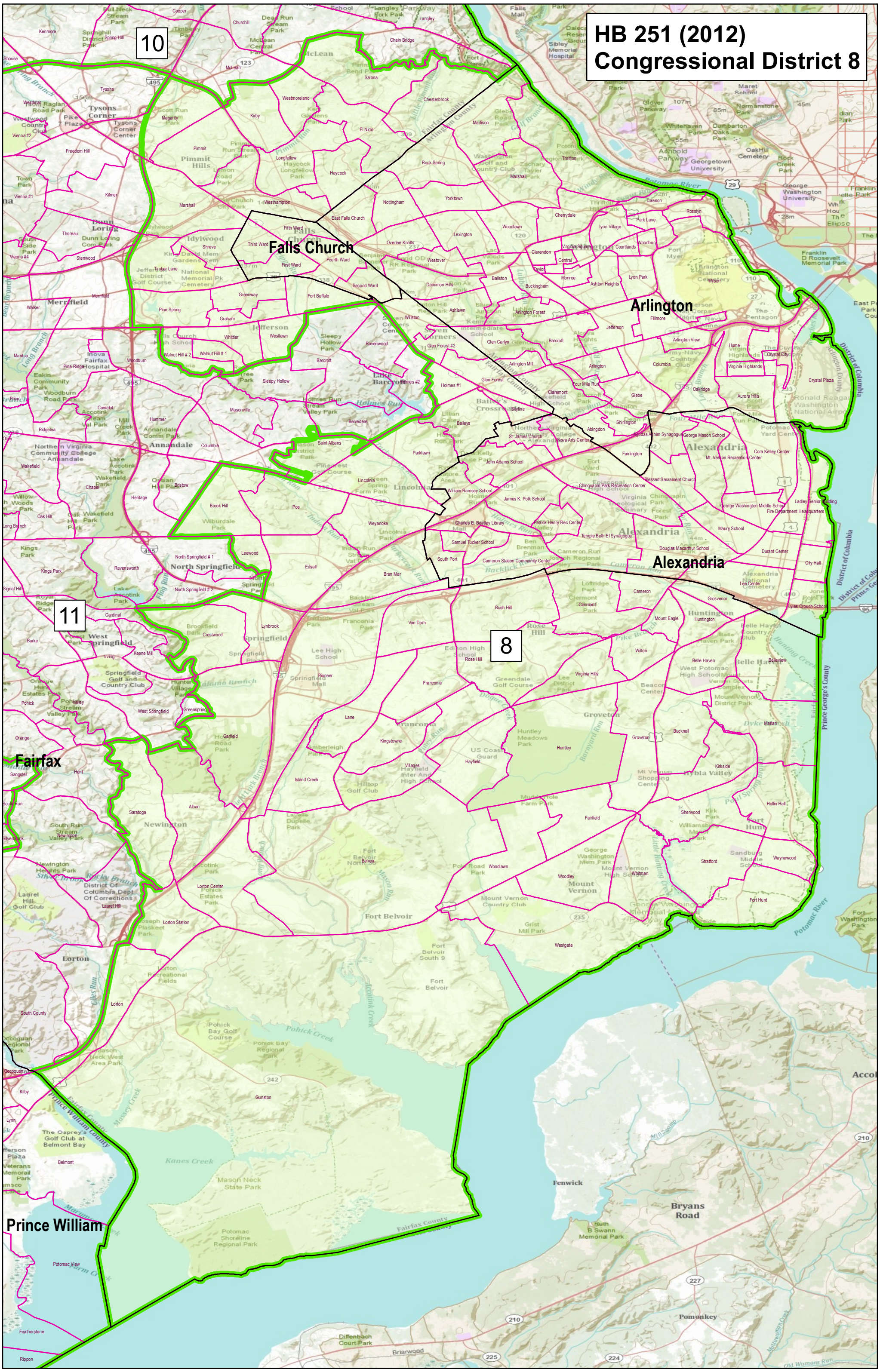HB 251 (2012)
Congressional District 8