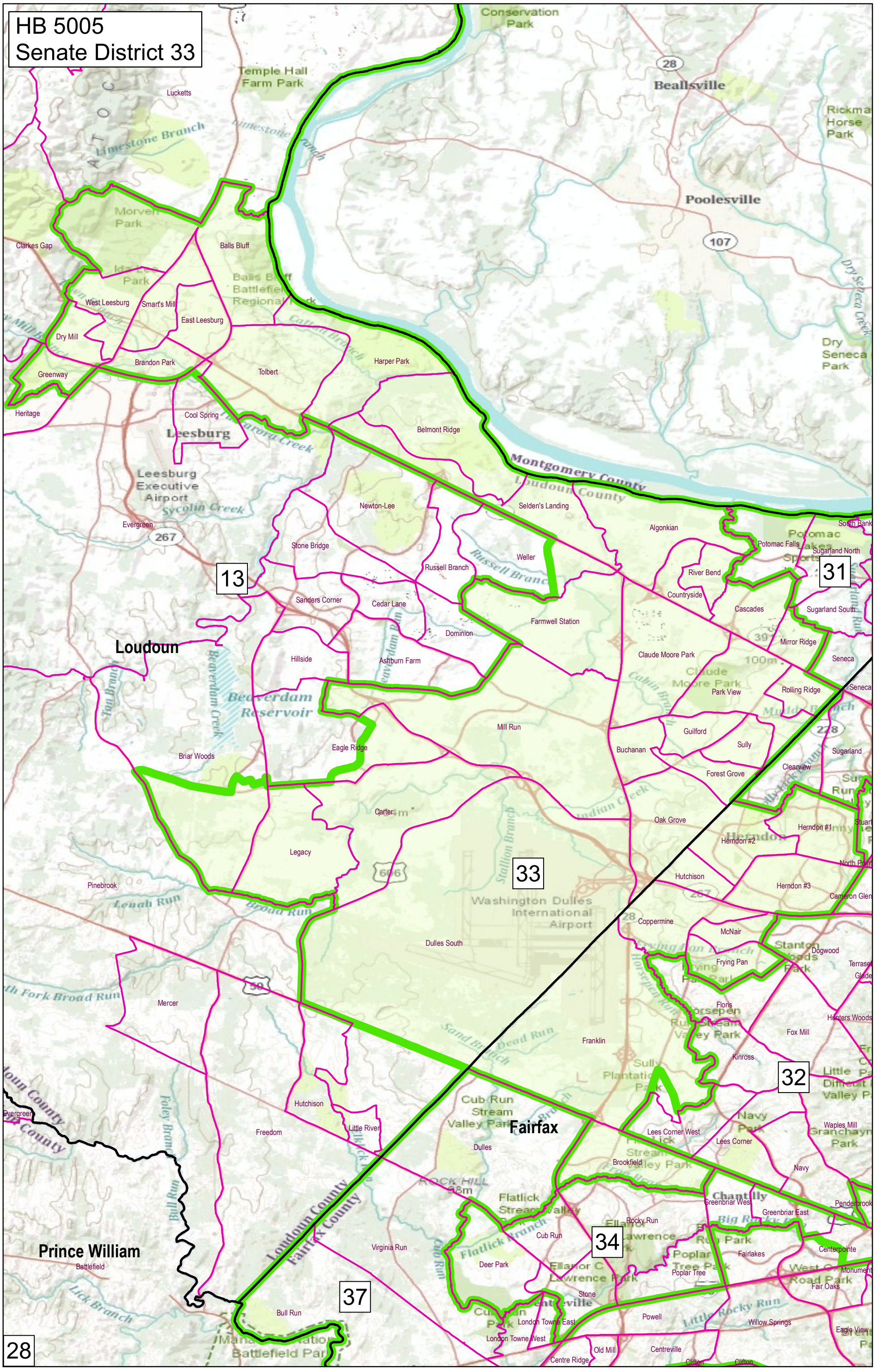HB 5005
Senate District 33