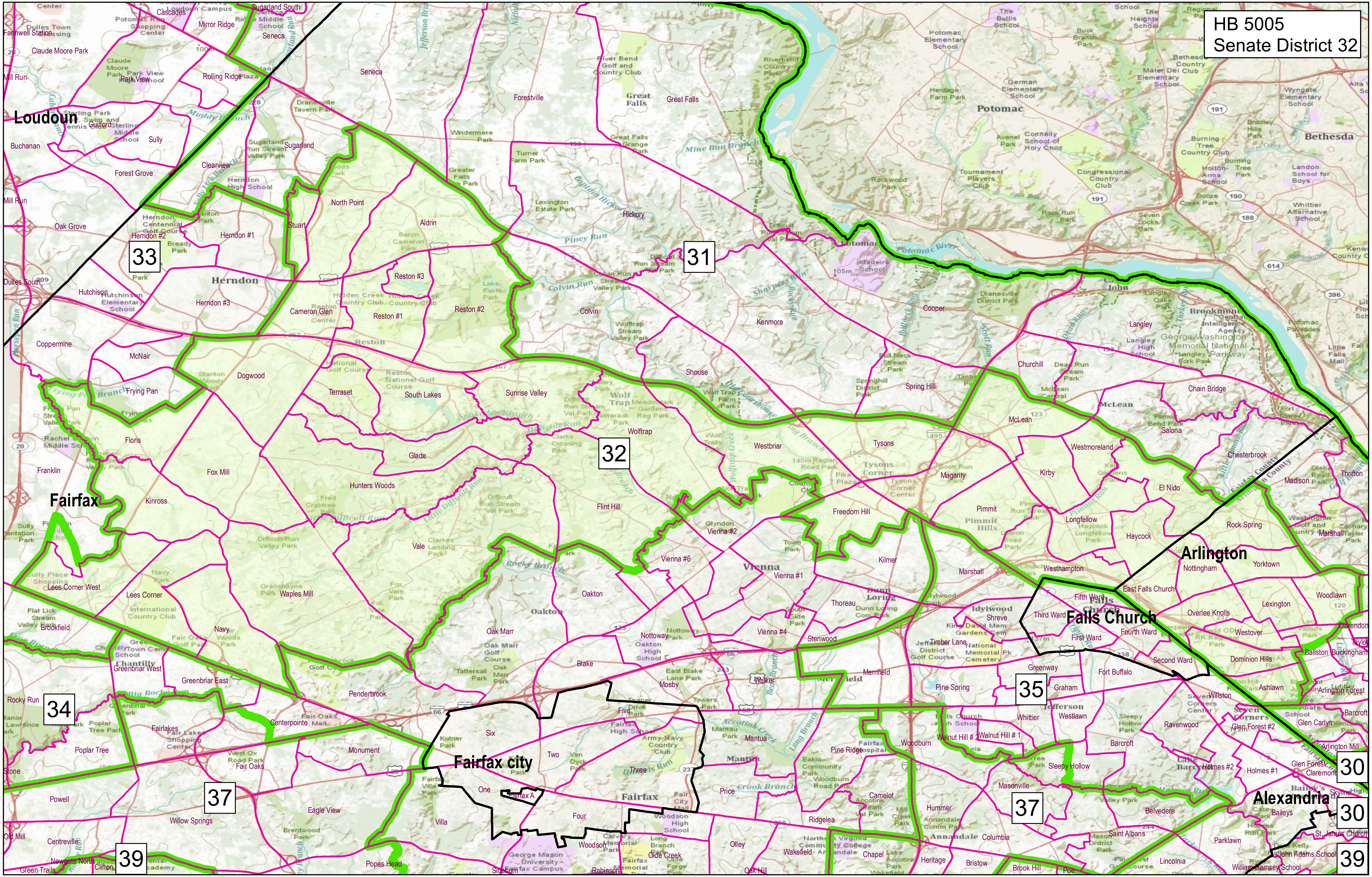
HB 5005
Senate District 32
Loudoun
Fairfax
Arlington
Falls Church
Fairfax city
Alexandria
31
32
33
34
35
37
37
30
30
39
39
Herndon
Reston
Vienna
McLean
Oakton
Tysons Corner
Great Falls
Potomac
Bethesda
Chantilly
Annandale
Potomac River