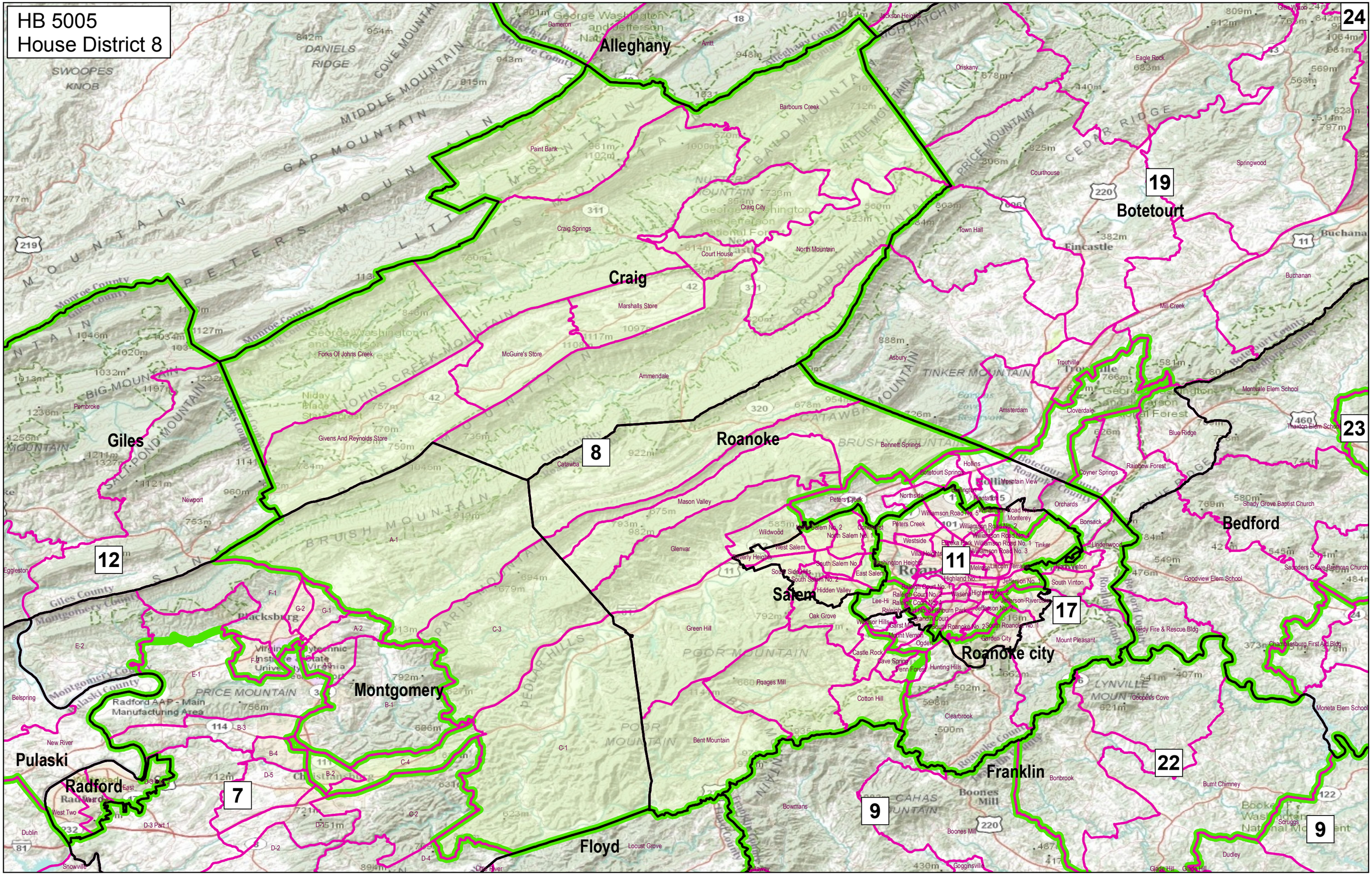
HB 5005
House District 8
24
23
19
Botetourt
Alleghany
Craig
Roanoke
8
Giles
12
11
17
Salem
Roanoke city
Bedford
Montgomery
Pulaski
Radford
7
Floyd
Franklin
9
22
9