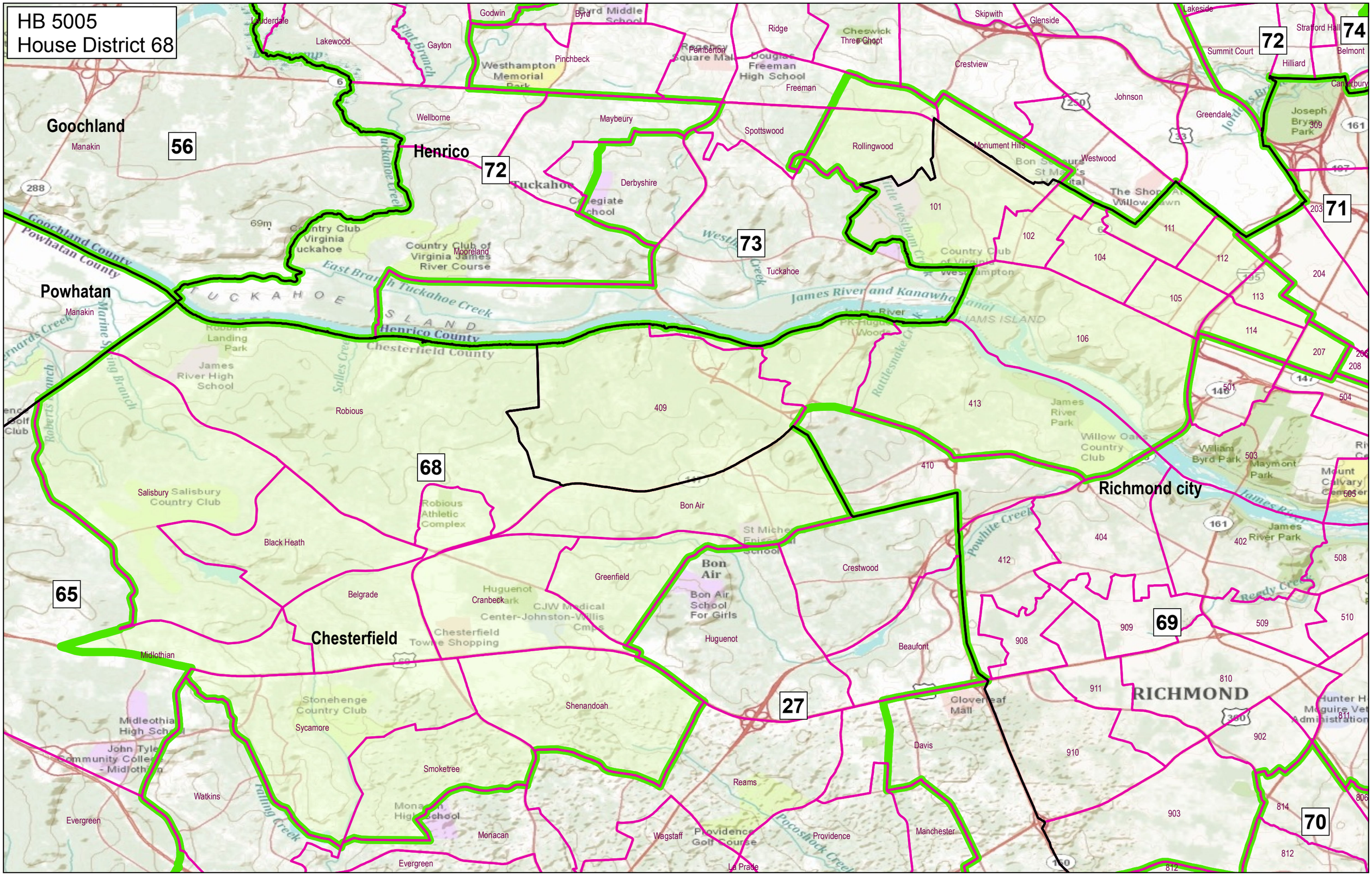
HB 5005
House District 68
Goochland
56
Henrico
72
73
71
74
Powhatan
Chesterfield
68
65
27
69
70
Richmond city
RICHMOND
Henrico County
Chesterfield County
Goochland County
Powhatan County
Lakewood
Gayton
Godwin
Byrd Middle School
Pinchbeck
Westhampton Memorial Park
Pemberton
Douglas Freeman High School
Freeman
Ridge
Cheswick
Three Chopt
Skipwith
Glenside
Lakeside
Summit Court
Strafford Hall
Hilliard
Belmont
Crestview
Johnson
Greendale
Joseph Bryan Park
Wellborne
Maybeury
Spottswood
Rollingwood
Monument Hills
Westwood
Derbyshire
Tuckahoe
Collegiate School
Country Club of Virginia Tuckahoe
Country Club of Virginia James River Course
Mooreland
Manakin
TUCKAHOE ISLAND
East Branch Tuckahoe Creek
James River and Kanawha Canal
JAMES ISLAND
James River
Robins Landing Park
James River High School
Robious
Salisbury Country Club
Robious Athletic Complex
Black Heath
Bon Air
St Michael Episcopal School
Bon Air School For Girls
Greenfield
Huguenot
Cranbeck Park
CJW Medical Center-Johnston-Willis Campus
Chesterfield Towne Shopping
Belgrade
Midlothian
Stonehenge Country Club
Sycamore
Shenandoah
Midlothian High School
John Tyler Community College - Midlothian
Smoketree
Watkins
Monacan High School
Monacan
Evergreen
Reams
Wagstaff
Providence Golf Course
Providence
La Prade
Manchester
Davis
Cloverleaf Mall
Beaufort
Crestwood
Powhite Creek
Rattlesnake Creek
Pocoshock Creek
Falling Creek
Westham Creek
Flat Branch
Tuckahoe Creek
Marine Spring Branch
Roberts Branch
Salles Creek
Bernards Creek
Ready Creek
Jonathans Branch
Willow Oaks Country Club
William Byrd Park
Maymont Park
James River Park
Mount Calvary Cemetery
Hunter H. Mcguire Veterans Administration
Country Club of Virginia Westhampton
The Shops at Willow Lawn
Bon Secours St Mary's Hospital
Golf Club
101
102
104
105
106
111
112
113
114
203
204
207
208
409
410
413
402
404
412
501
503
504
505
508
509
510
902
903
908
909
910
911
810
811
812
814
806