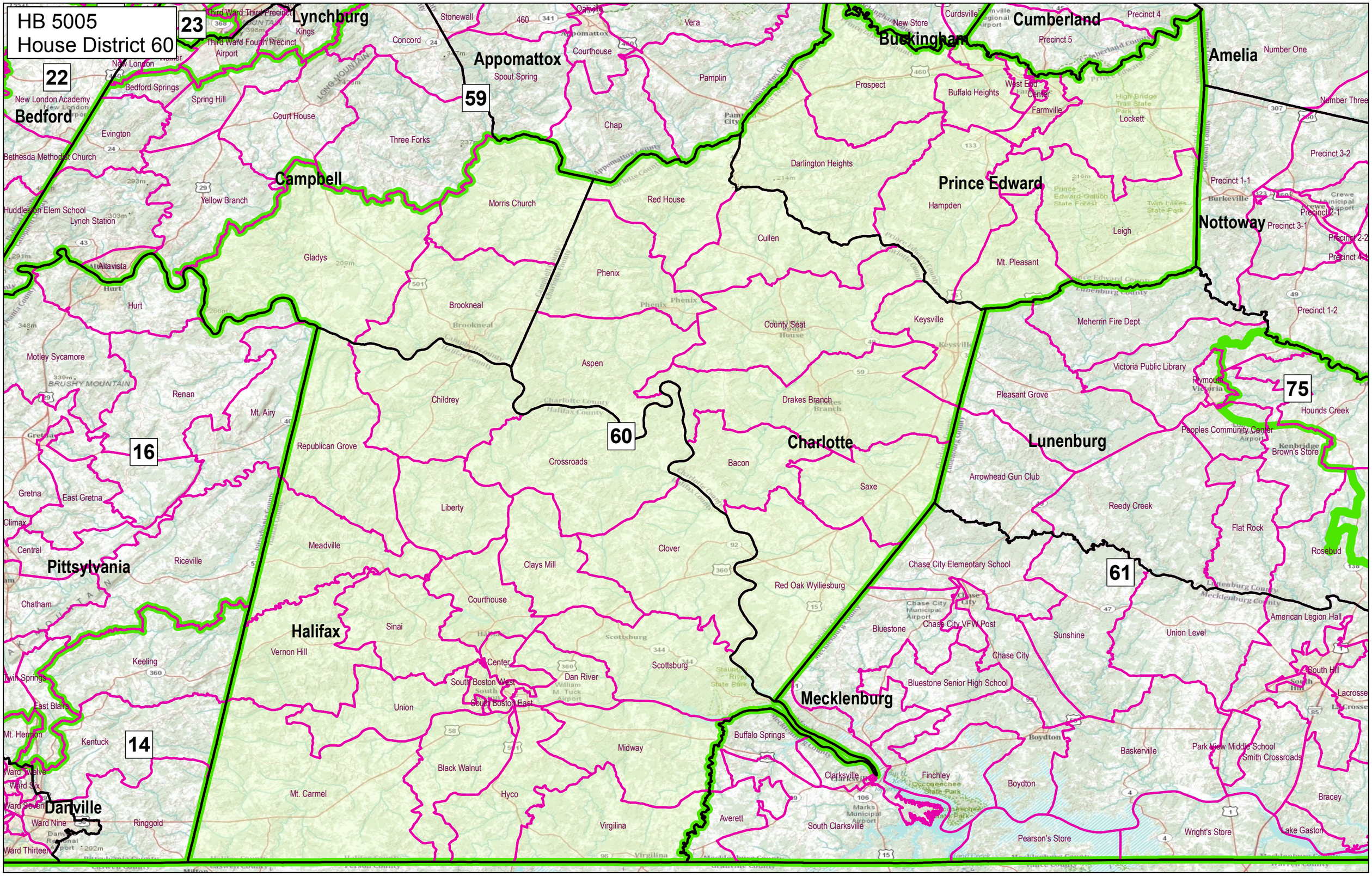
HB 5005
House District 60
23
22
59
60
16
14
61
75
Lynchburg
Appomattox
Buckingham
Cumberland
Amelia
Bedford
Campbell
Prince Edward
Nottoway
Charlotte
Lunenburg
Pittsylvania
Halifax
Mecklenburg
Danville
Stonewall
Vera
Curdsville
New Store
Precinct 4
Precinct 5
Number One
Number Three
Concord
Courthouse
Spout Spring
Pamplin
Prospect
Buffalo Heights
West End
Center
Farmville
Lockett
Bedford Springs
Spring Hill
Court House
Chap
Three Forks
Evington
Bethesda Methodist Church
Yellow Branch
Morris Church
Red House
Darlington Heights
Hampden
Precinct 3-2
Precinct 1-1
Precinct 2-1
Precinct 3-1
Precinct 2-2
Precinct 4-1
Precinct 1-2
Huddleston Elem School
Lynch Station
Gladys
Cullen
Leigh
Mt. Pleasant
Altavista
Hurt
Phenix
Brookneal
County Seat
Keysville
Meherrin Fire Dept
Motley Sycamore
Aspen
Victoria Public Library
Plymouth
Renan
Childrey
Drakes Branch
Pleasant Grove
Hounds Creek
Mt. Airy
Republican Grove
Crossroads
Bacon
Peoples Community Center
Brown's Store
Gretna
East Gretna
Saxe
Arrowhead Gun Club
Liberty
Reedy Creek
Climax
Flat Rock
Central
Meadville
Clover
Rosebud
Riceville
Clays Mill
Chase City Elementary School
Chatham
Courthouse
Red Oak Wylliesburg
American Legion Hall
Sinai
Bluestone
Chase City VFW Post
Sunshine
Union Level
Vernon Hill
Keeling
Center
Scottsburg
Chase City
South Hill
Twin Springs
South Boston West
Dan River
Bluestone Senior High School
Lacrosse
East Blairs
South Boston East
Union
Mt. Hermon
Kentuck
Buffalo Springs
Midway
Baskerville
Park View Middle School
Smith Crossroads
Black Walnut
Clarksville
Finchley
Boydton
Ward Twelve
Ward Six
Mt. Carmel
Hyco
Bracey
Ward Seven
Ward Nine
Ringgold
Averett
South Clarksville
Wright's Store
Lake Gaston
Ward Thirteen
Pearson's Store