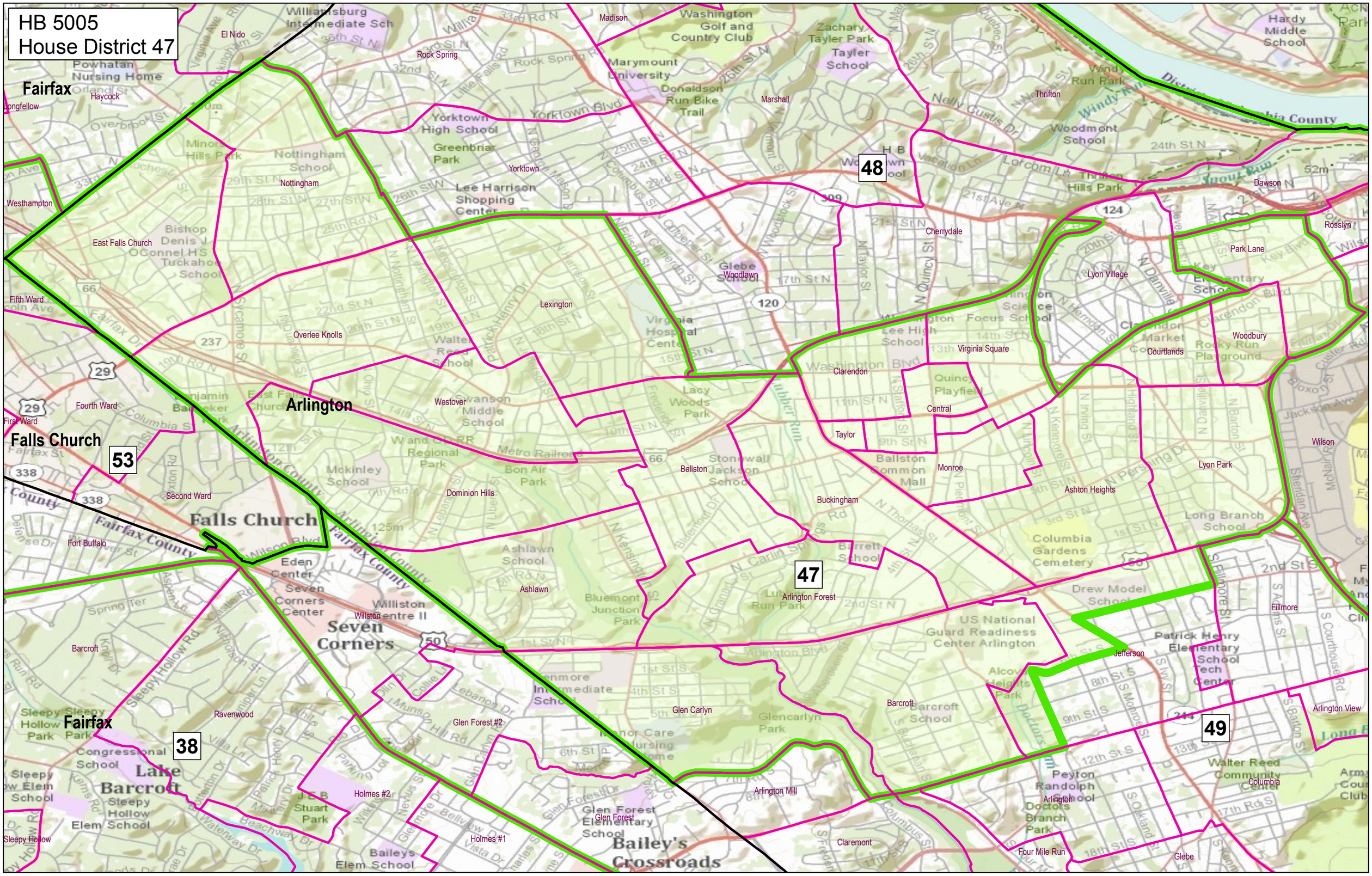
HB 5005
House District 47
Fairfax
Falls Church
Arlington
Fairfax
Falls Church
Seven Corners
Bailey's Crossroads
Lake Barcroft
48
53
47
38
49
Williamsburg Intermediate Sch
Washington Golf and Country Club
Zachary Taylor Park
Tayler School
Hardy Middle School
Powhatan Nursing Home
Marymount University
Donaldson Run Bike Trail
Windy Run Park
Woodmont School
Yorktown High School
Greenbriar Park
Nottingham School
Lee Harrison Shopping Center
Thrifton Hills Park
Bishop Denis J O'Connel HS
East Falls Church
Glebe
Woodlawn
Cherrydale
Lyon Village
Park Lane
Rosslyn
Lexington
Virginia Hospital Center
Lee High School
Washington Science Focus School
Clarendon
Virginia Square
Courtlands
Woodbury
Overlee Knolls
Westover
Swanson Middle School
Lacy Woods Park
Central
Taylor
Ballston
Monroe
Ashton Heights
Lyon Park
Wilson
Mckinley School
Dominion Hills
Bon Air Park
Buckingham
Long Branch School
Columbia Gardens Cemetery
Ashlawn School
Ashlawn
Bluemont Junction Park
Arlington Forest
Drew Model School
Fillmore
US National Guard Readiness Center Arlington
Patrick Henry Elementary School Tech Center
Jefferson
Arlington View
Glen Carlyn
Glencarlyn Park
Barcroft
Barcroft School
Alcova Heights Park
Glen Forest #2
Holmes #2
Holmes #1
Arlington Mill
Glen Forest Elementary School
Glen Forest
Peyton Randolph School
Arlington
Walter Reed Community Center
Columbia
Dodds Branch Park
Four Mile Run
Glebe
Claremont
Sleepy Hollow Park
Congressional School
Sleepy Elem School
Sleepy Hollow Elem School
Sleepy Hollow
J E B Stuart Park
Baileys Elem School
Ravenwood
Fort Buffalo
Eden Center
Seven Corners Center
Williston Centre II
Second Ward
Fifth Ward
Fourth Ward
First Ward
Haycock
Longfellow
Westhampton
Nottingham
Yorktown
Madison
Rock Spring
El Nido
Marshall
Thrifton
Dawson
Barcroft
Yorktown Blvd
Fairfax County
Arlington County