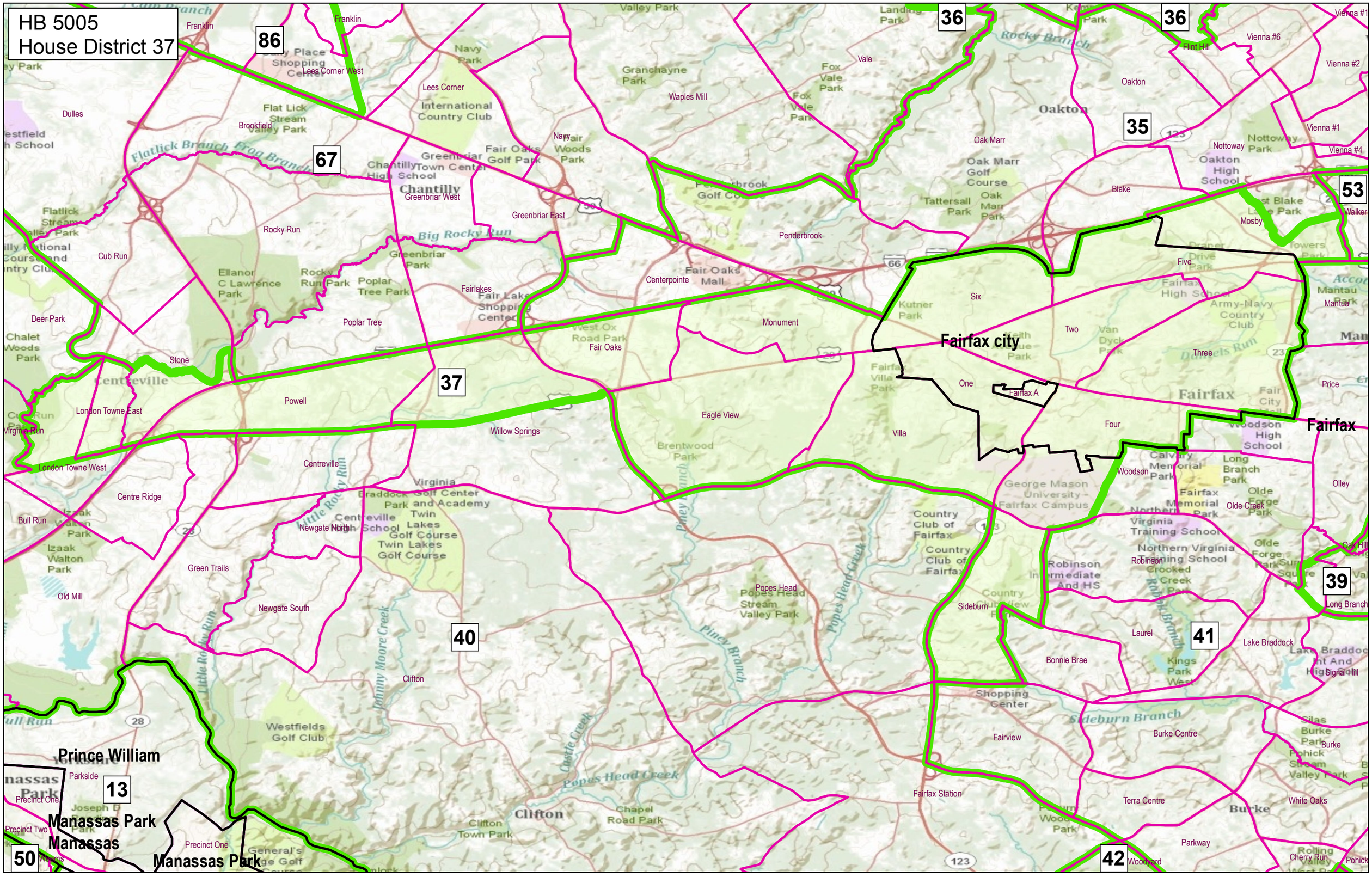
HB 5005
House District 37
86
67
37
36
35
53
39
40
41
42
13
50
Fairfax city
Fairfax
Prince William
Manassas Park
Manassas
Franklin
Lees Corner
Lees Corner West
Navy Park
Valley Park
Granchayne Park
Waples Mill
Fox Vale Park
Vale
Landing Park
Rocky Branch
Oakton
Oak Marr
Oak Marr Golf Course
Oak Marr Park
Tattersall Park
Blake
Nottoway Park
Oakton High School
Vienna #1
Vienna #2
Vienna #4
Vienna #6
Flint Hill
Walker
Mosby
Dulles
Brookfield
Flat Lick Stream Valley Park
Flatlick Branch
Frog Branch
International Country Club
Fair Oaks Golf Park
Fair Woods Park
Chantilly High School
Greenbriar Town Center
Chantilly
Greenbriar West
Greenbriar East
Big Rocky Run
Rocky Run
Cub Run
Ellanor C Lawrence Park
Rocky Run Park
Poplar Tree Park
Greenbriar Park
Fairlakes
Fair Lakes Shopping Center
Poplar Tree
Penderbrook
Centerpointe
Fair Oaks Mall
Monument
West Ox Road Park
Fair Oaks
Deer Park
Chalet Woods Park
Stone
Centreville
Powell
London Towne East
Virginia Run
Willow Springs
Eagle View
Brentwood Park
Villa
Kutner Park
Six
Five
Two
Three
One
Four
Fairfax A
Fairfax High School
Army-Navy Country Club
Van Dyck Park
Daniels Run
Price
Woodson High School
Woodson
Calvary Memorial Park
Long Branch Park
Olley
Olde Forge Park
Olde Creek
Fairfax Memorial Park
Northern Virginia Training School
Robinson Intermediate And HS
Robinson
Crooked Creek Park
Long Branch
Laurel
Lake Braddock
Signal Hill
Bonnie Brae
Kings Park West
Mantau
London Towne West
Centre Ridge
Bull Run
Izaak Walton Park
Little Rocky Run
Braddock Park
Virginia Golf Center and Academy
Twin Lakes Golf Course
Centreville North School
Newgate North
Green Trails
Newgate South
Old Mill
Piney Branch
Popes Head Creek
Popes Head Stream Valley Park
Johnny Moore Creek
Clifton
Country Club of Fairfax
Sideburn
George Mason University - Fairfax Campus
Shopping Center
Sideburn Branch
Fairview
Burke Centre
Westfields Golf Club
Castle Creek
Popes Head Creek
Chapel Road Park
Clifton Town Park
Fairfax Station
Terra Centre
Burke
White Oaks
Parkway
Woodyard
Cherry Run
Pohick
Parkside
Precinct One
Precinct Two
Joseph D
Worms
General's Ridge Golf
Precinct One
123
28
66
29
236