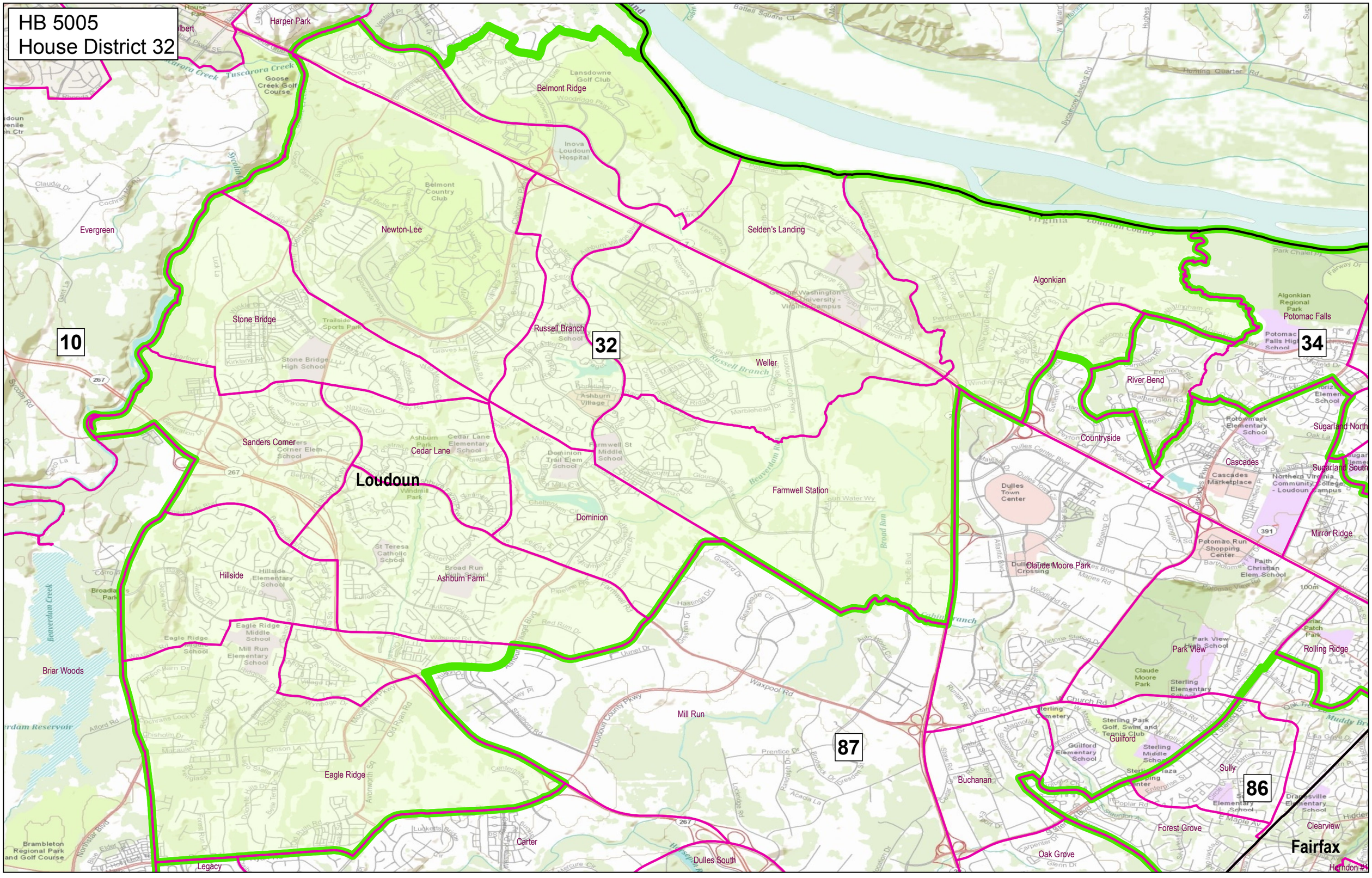HB 5005
House District 32