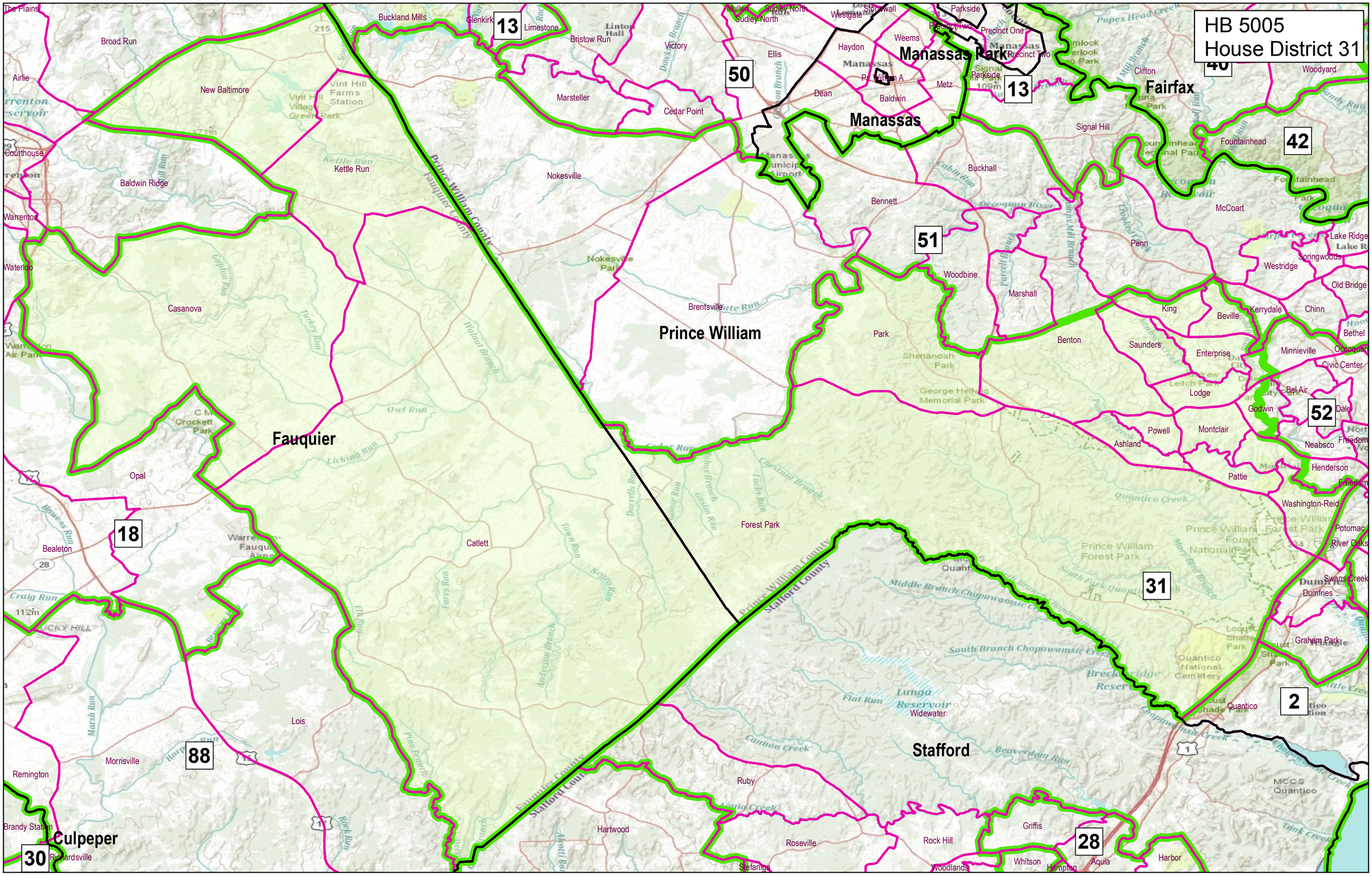
HB 5005
House District 31
13
50
13
40
42
51
52
31
2
28
18
88
30
Manassas Park
Manassas
Fairfax
Prince William
Fauquier
Stafford
Culpeper
Prince William County
Stafford County
Fauquier County
The Plains
Broad Run
Airlie
New Baltimore
Vint Hill Farms Station
Vint Hill Village Green Park
Buckland Mills
Glenkirk
Limestone
Bristow Run
Linton Hall
Victory
Marsteller
Cedar Point
Nokesville
Nokesville Park
Brentsville
Courthouse
Warrenton
Baldwin Ridge
Kettle Run
Waterloo
Casanova
Crockett Park
Opal
Bealeton
Warrenton-Fauquier Airport
Catlett
Lois
Morrisville
Remington
Brandy Station
Richardsville
Forest Park
Prince William Forest Park
Quantico Creek
Middle Branch Chopawamsic Creek
South Branch Chopawamsic Creek
Lunga Reservoir
Widewater
Quantico National Cemetery
Quantico
MCCS Quantico
Graham Park
Dumfries
Swans Creek
Potomac
River Oaks
Washington-Reid
Freedom
Henderson
Neabsco
Dale
Bel Air
Civic Center
Minnieville
Bethel
Old Bridge
Chinn
Kerrydale
Beville
King
Saunders
Enterprise
Lodge
Montclair
Powell
Ashland
Pattie
Benton
Woodbine
Bennett
Buckhall
Signal Hill
Fountainhead
McCoart
Penn
Westridge
Springwoods
Lake Ridge
Woodyard
Clifton
Parkside
Precinct One
Precinct Two
Weems
Metz
Baldwin
Haydon
Dean
Ellis
Westgate
Stonewall
Sudley North
Mullen
Marshall
Park
Shenanoah Park
George Hellwig Memorial Park
Ruby
Hartwood
Roseville
Stefanie
Rock Hill
Woodlands
Griffis
Whitson
Hampton
Aquia
Harbor