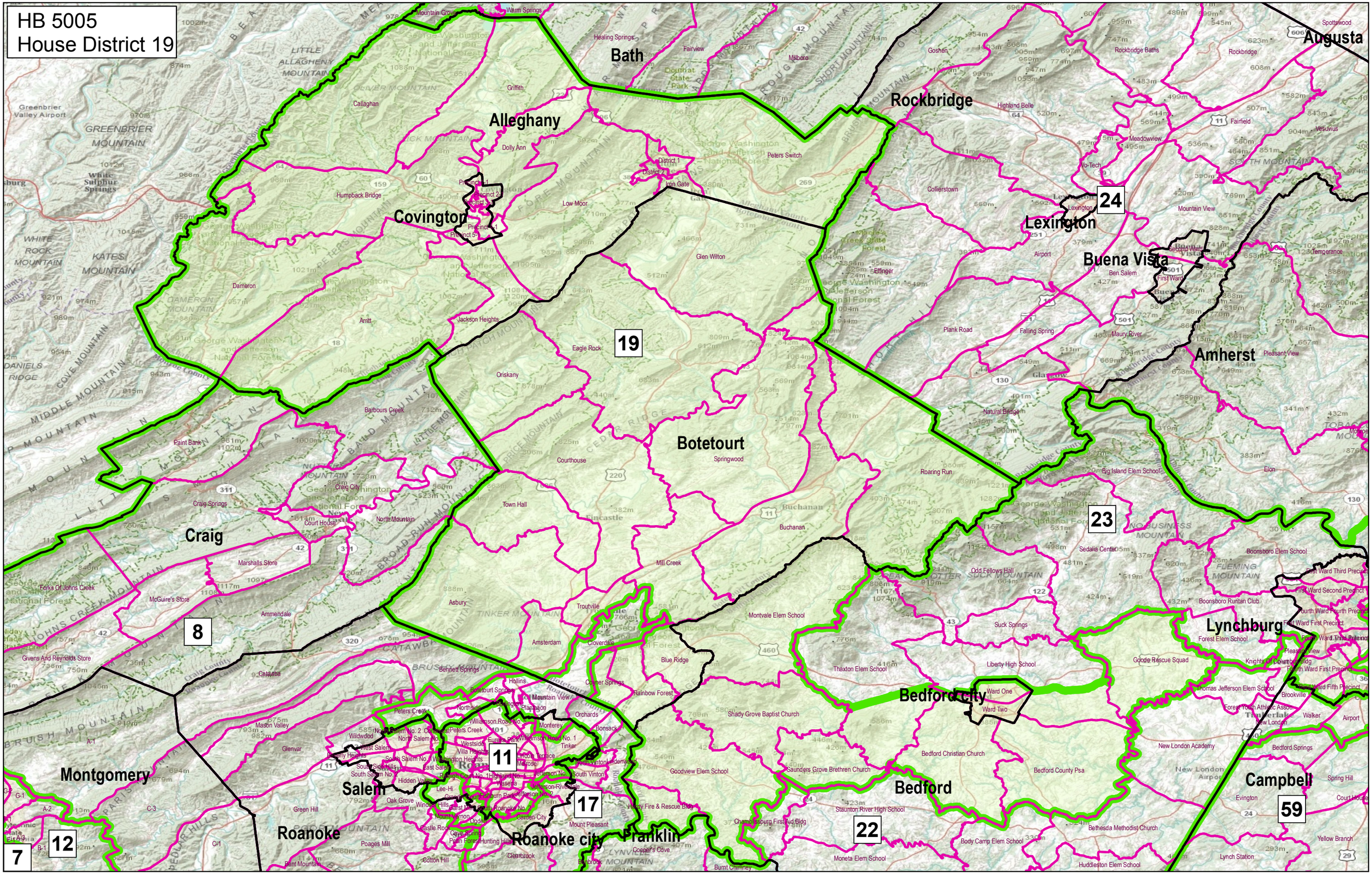HB 5005
House District 19