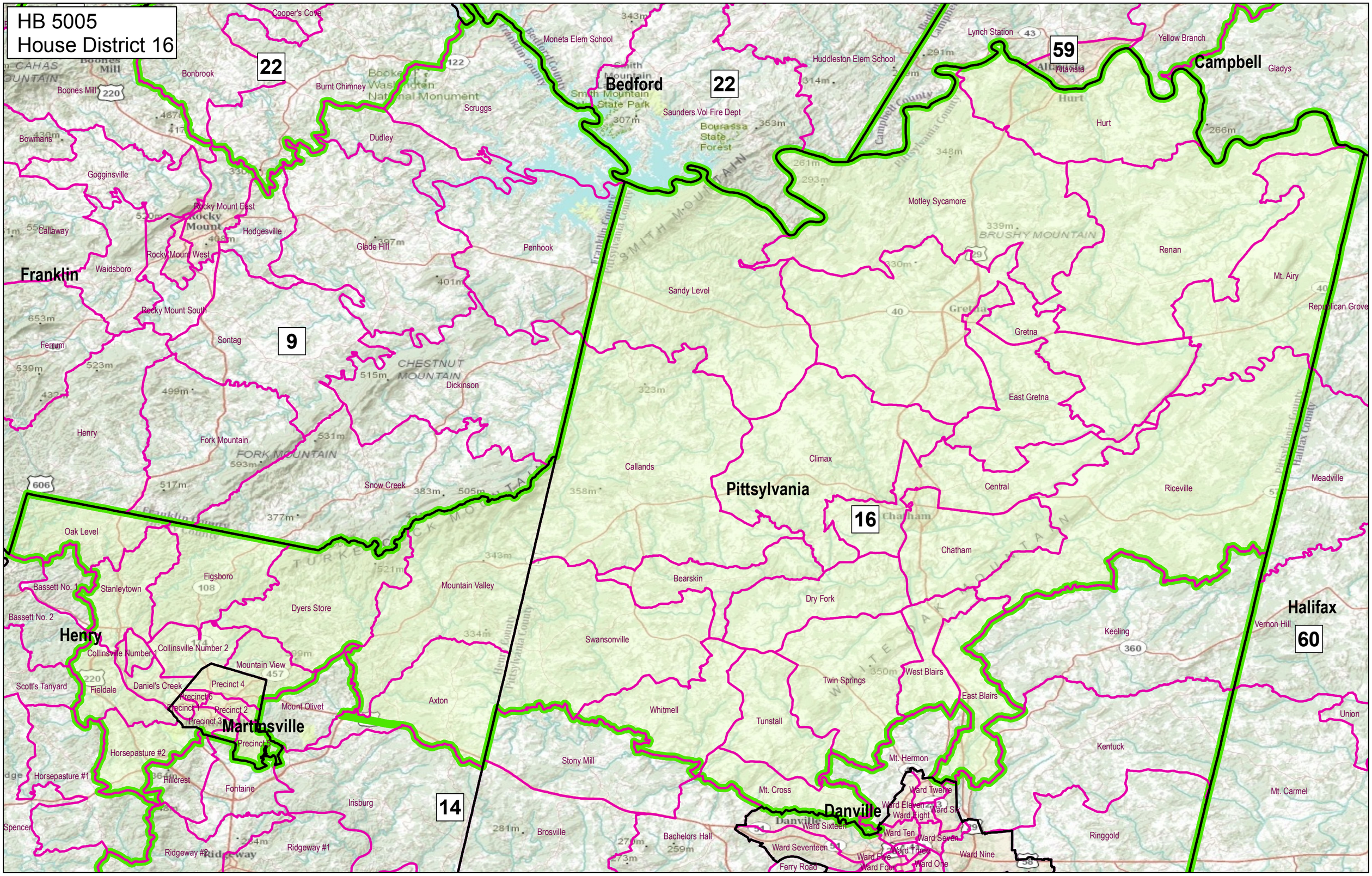
HB 5005
House District 16
22
22
59
9
16
14
60
Franklin
Bedford
Campbell
Pittsylvania
Henry
Martinsville
Danville
Halifax
Cooper's Cove
Moneta Elem School
Huddleston Elem School
Lynch Station
Yellow Branch
Gladys
Altavista
Hurt
Bonbrook
Boones Mill
Burnt Chimney
Scruggs
Dudley
Bowmans
Gogginsville
Rocky Mount East
Rocky Mount
Hodgesville
Callaway
Rocky Mount West
Glade Hill
Penhook
Waidsboro
Rocky Mount South
Sontag
Ferrum
CHESTNUT MOUNTAIN
Dickinson
Henry
Fork Mountain
FORK MOUNTAIN
Snow Creek
Oak Level
Figsboro
Bassett No. 1
Stanleytown
Mountain Valley
Dyers Store
Bassett No. 2
Collinsville Number 1
Collinsville Number 2
Mountain View
Scott's Tanyard
Fieldale
Daniel's Creek
Precinct 4
Precinct 6
Precinct 1
Precinct 2
Precinct 3
Mount Olivet
Axton
Horsepasture #2
Horsepasture #1
Hillcrest
Fontaine
Irisburg
Spencer
Ridgeway #2
Ridgeway
Ridgeway #1
Smith Mountain State Park
Saunders Vol Fire Dept
Bourassa State Forest
SMITH MOUNTAIN
Motley Sycamore
BRUSHY MOUNTAIN
Renan
Mt. Airy
Republican Grove
Sandy Level
Gretna
East Gretna
Callands
Climax
Central
Riceville
Meadville
Chatham
Bearskin
Dry Fork
Swansonville
Keeling
Vernon Hill
Twin Springs
West Blairs
East Blairs
Whitmell
Tunstall
Union
Kentuck
Stony Mill
Mt. Hermon
Mt. Cross
Mt. Carmel
Ward Twelve
Ward Eleven
Ward Eight
Ward Six
Ward Sixteen
Ward Ten
Ward Seven
Ward Seventeen
Ward Three
Ward Five
Ward Four
Ward One
Ward Nine
Ferry Road
Brosville
Bachelors Hall
Ringgold