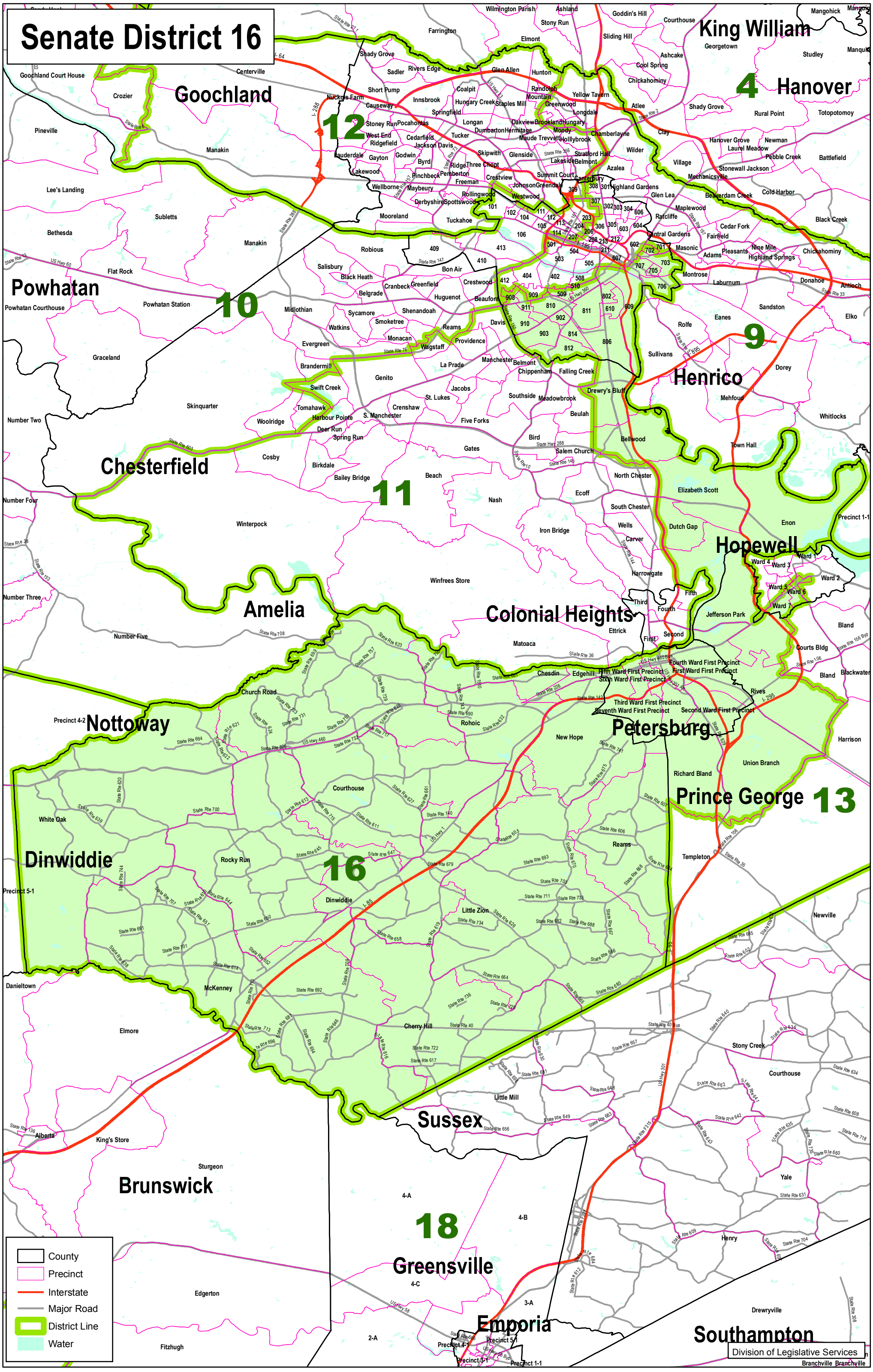Senate District 16