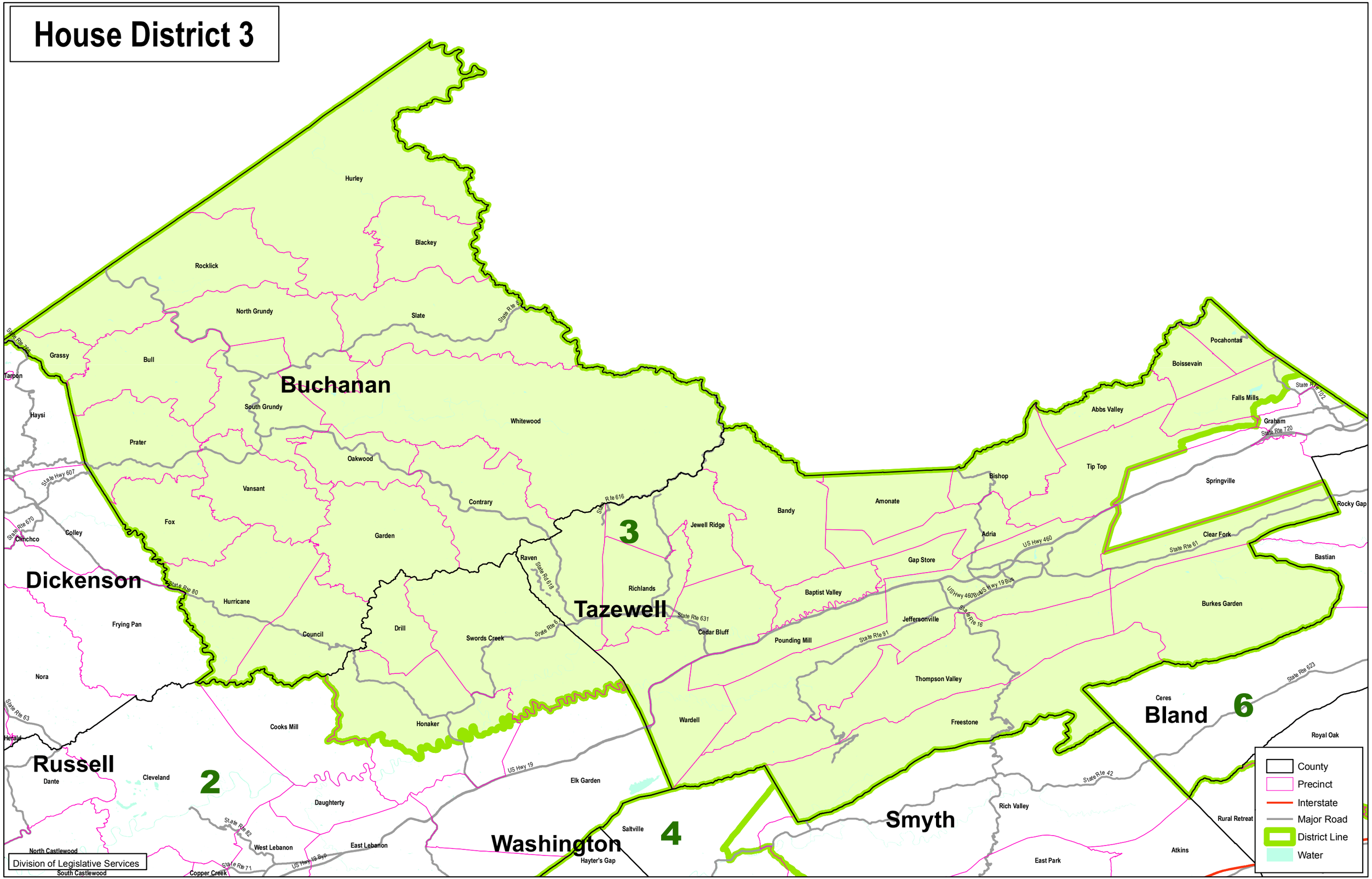House District 3