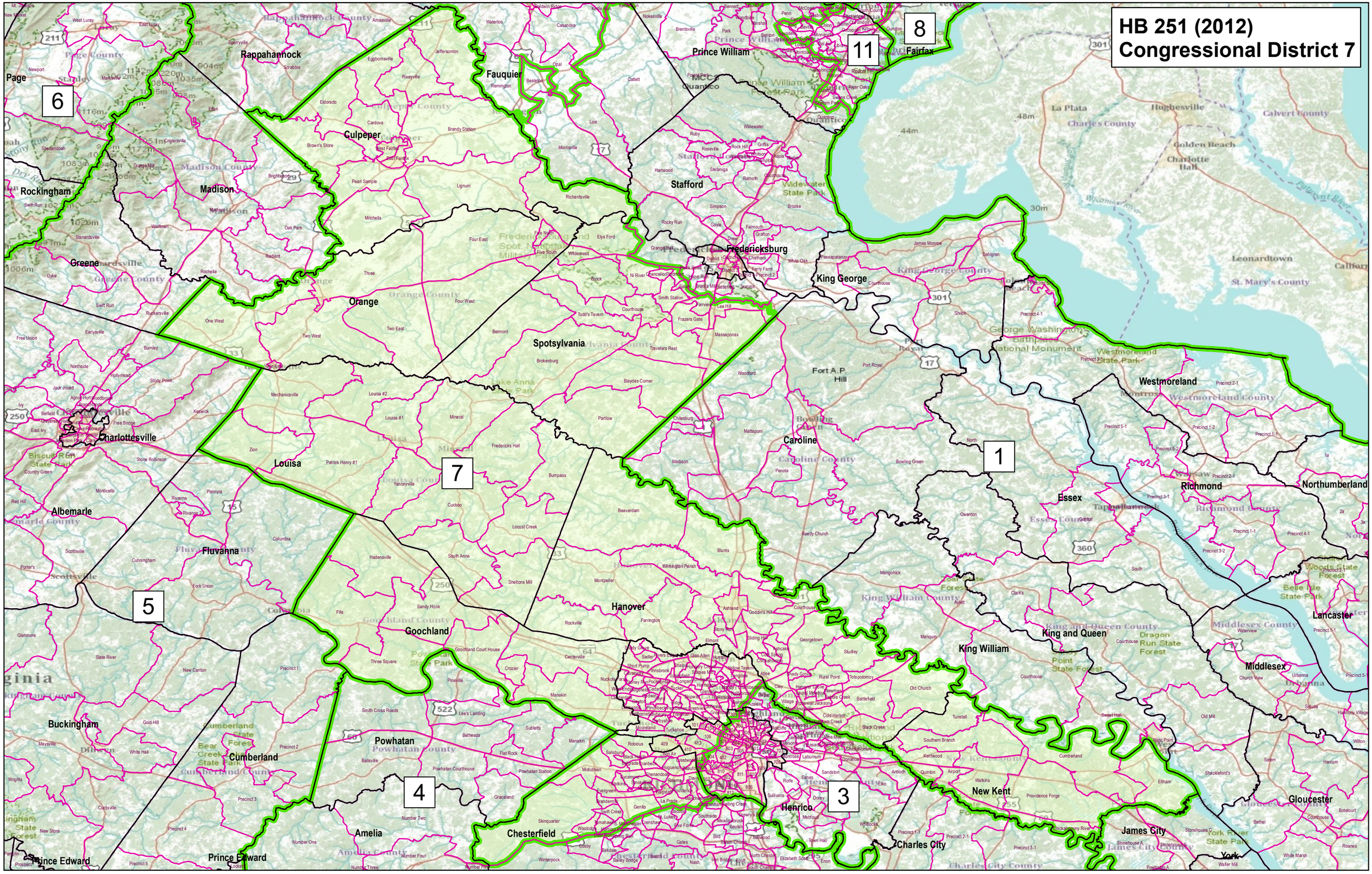
HB 251 (2012)
Congressional District 7
1
3
4
5
6
7
8
11
Page
Rappahannock
Fauquier
Prince William
Fairfax
Culpeper
Rockingham
Madison
Stafford
Fredericksburg
King George
Greene
Orange
Spotsylvania
Westmoreland
Charlottesville
Louisa
Caroline
Essex
Richmond
Northumberland
Albemarle
Fluvanna
Hanover
Goochland
King William
King and Queen
Lancaster
Middlesex
Buckingham
Powhatan
Cumberland
Henrico
New Kent
Gloucester
Amelia
Chesterfield
Charles City
James City
York
Prince Edward