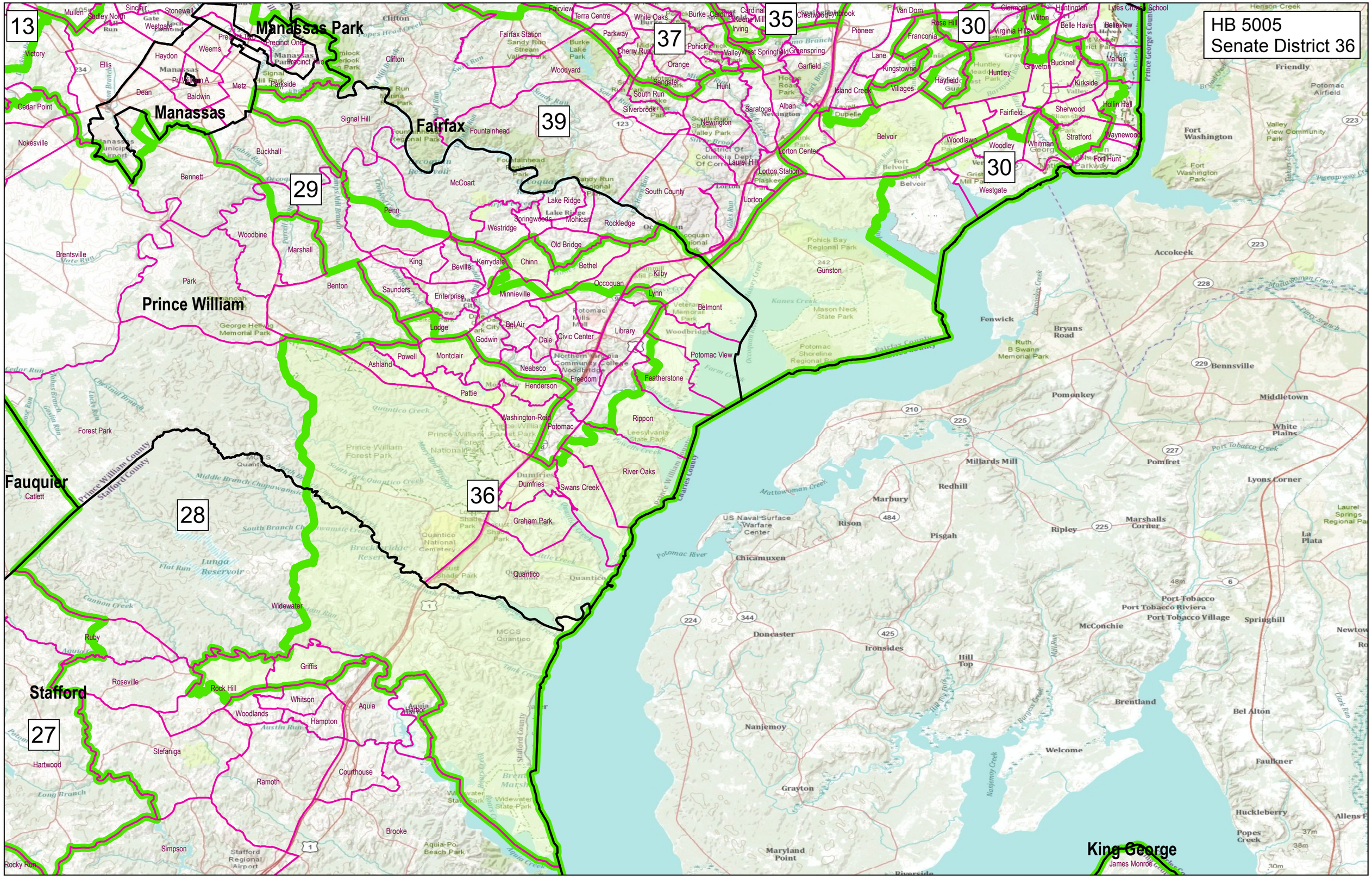
HB 5005
Senate District 36
13
35
37
30
39
29
30
36
28
27
Manassas Park
Manassas
Fairfax
Prince William
Fauquier
Stafford
King George