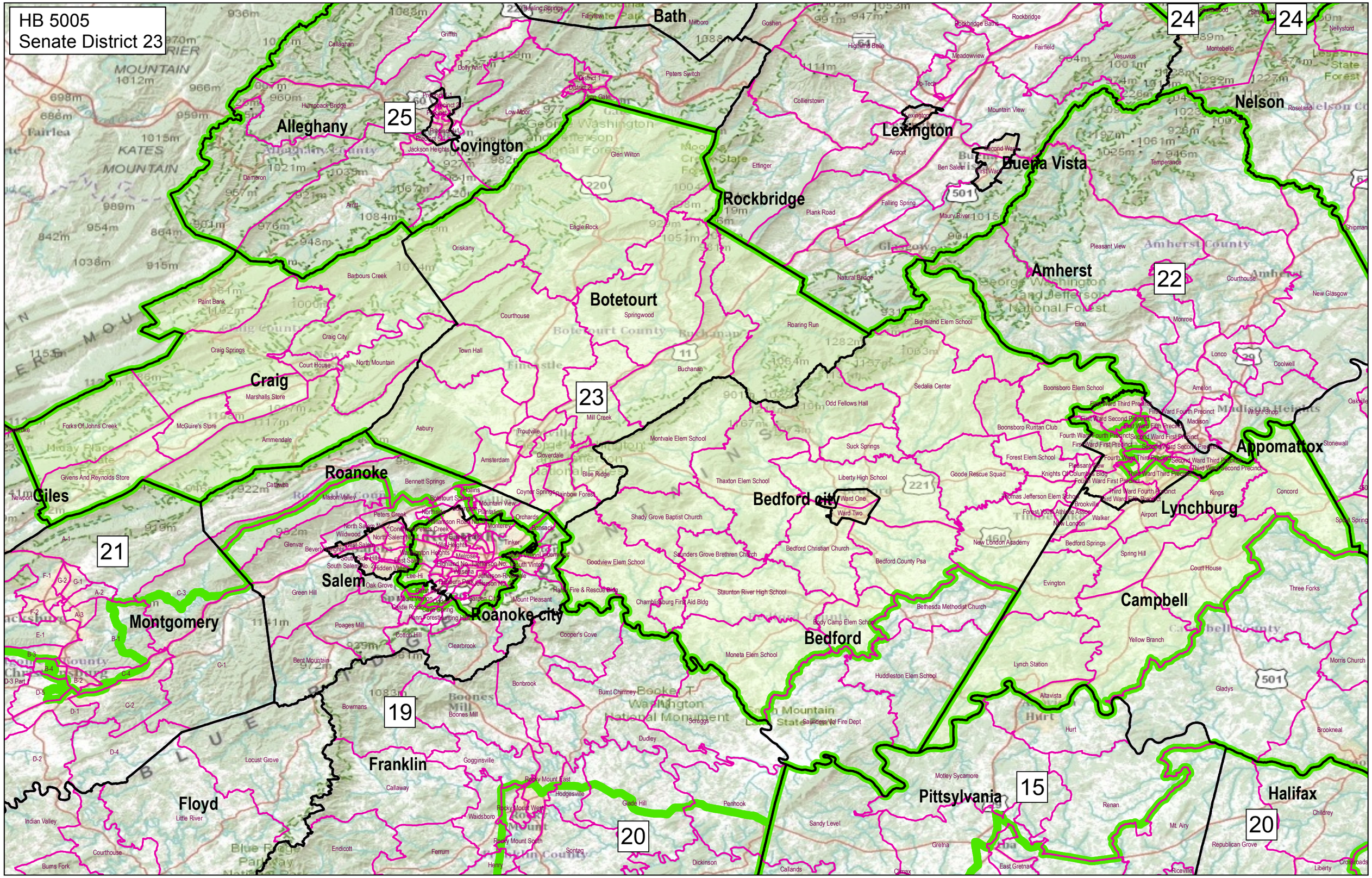
HB 5005
Senate District 23
Bath
Alleghany
Covington
Lexington
Buena Vista
Nelson
Rockbridge
Botetourt
Amherst
Craig
Roanoke
Roanoke city
Salem
Bedford city
Bedford
Lynchburg
Appomattox
Campbell
Montgomery
Giles
Floyd
Franklin
Pittsylvania
Halifax
24
25
22
23
21
19
20
15